pCon

Installation and activation process

Configurable data

- Configurable data dramatically reduces the time and cost to create interior design projects
- Quotation with personalized images one click away
- Eliminate errors while specifying products
- Automatic notification when data updates are available

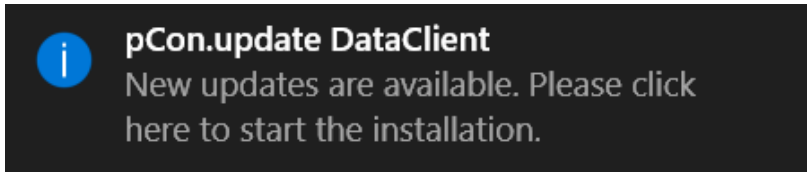

- Free solution for professional users

I don’t have a login for pCon.update

You can **sign up for the free marketing version** of pCon.update. Once you signed up, the Manufacturer data will be made available to you. Follow the instructions in this presentation for a step-by-step guide.

Please note: If you have several manufacturers using OFML data you can subscribe to the pCon.update service to manage data from different manufacturers with a single profile. Get more information via the local partner at www.easterngraphics.com/en/international.html

I’m already a subscriber of pCon.update

If you already pay the monthly subscription of pCon.update, simply request the data via the pCon.update portal and download the Manufacturer data through your existing installation of pCon.update DataClient. Once you've installed the data, start pCon.planner to use it! **You can close this presentation**.

(1) Install pCon.planner ME

- If you still don't have pCon.planner ME, download and install it. Otherwise you can jump this step.
- The version pCon.planner STD available on our web site is not compatible with configurable data – you have to install the ME version.
- Download pCon.planner ME and pCon.update DataClient from this link:
  - http://ftp.easterngraphics.com/egr_download/static/pCon/planner/p-pl-x_7.4p1_me_setup.zip
  - http://ftp.easterngraphics.com/egr_download/static/pCon/update/p-ud_dc_1.9.1p1_setup.zip
  - If the link is not valid please contact the local partner for a valid link

(2) Register

- Use the following link

  https://update.easterngraphics.com/registration/MOEN39

- Fill all the fields
  - Independent professionals should insert in the field Company their professional title

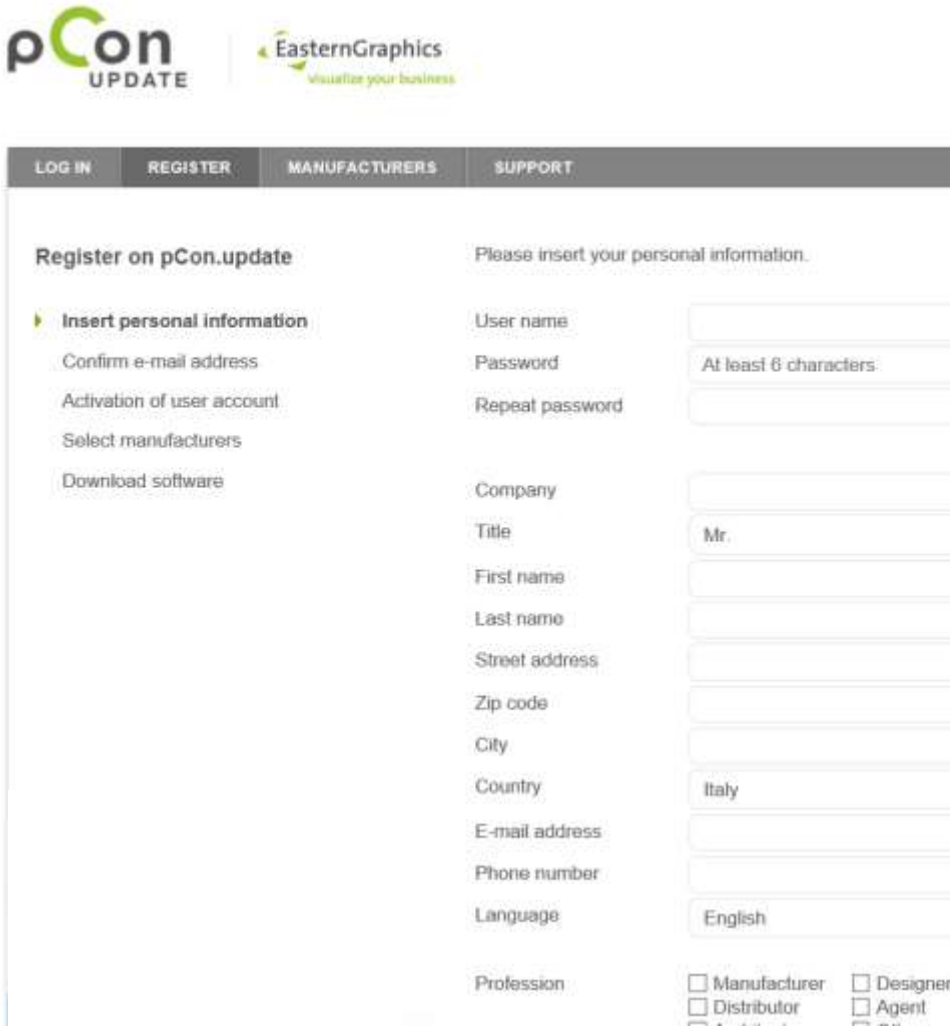

(3) Confirm identity

- After the registration you'll receive an email to confirm your identity
- With a click on the activation link you'll send a request to activate the account

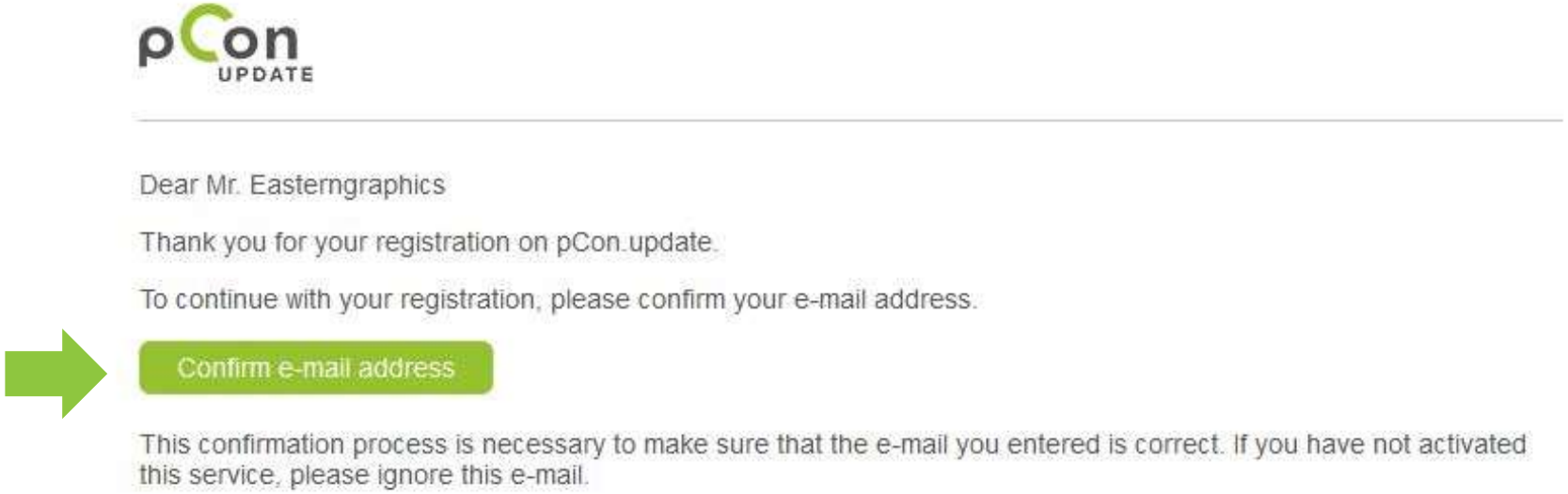

(4) Account approval

- You'll receive another email when your account has been approved. It's possible that the activation process is not immediate.
- From this moment on you'll have access to the pCon.update portal

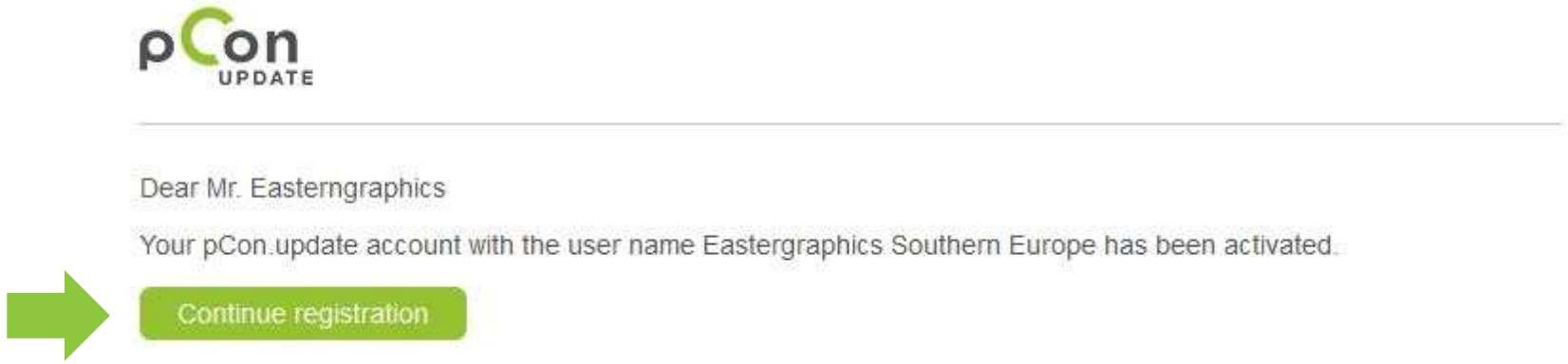

(5) Access the pCon.update portal

- With the username and password created during the registration process you can access the portal update.easterngraphics.com
- In the Profile section you can change or update information regarding your account

(6) Data access notification

- You'll receive an email when the manufacturer has approved your access to their data
- The time necessary for the approval of the data depends on each manufacturer

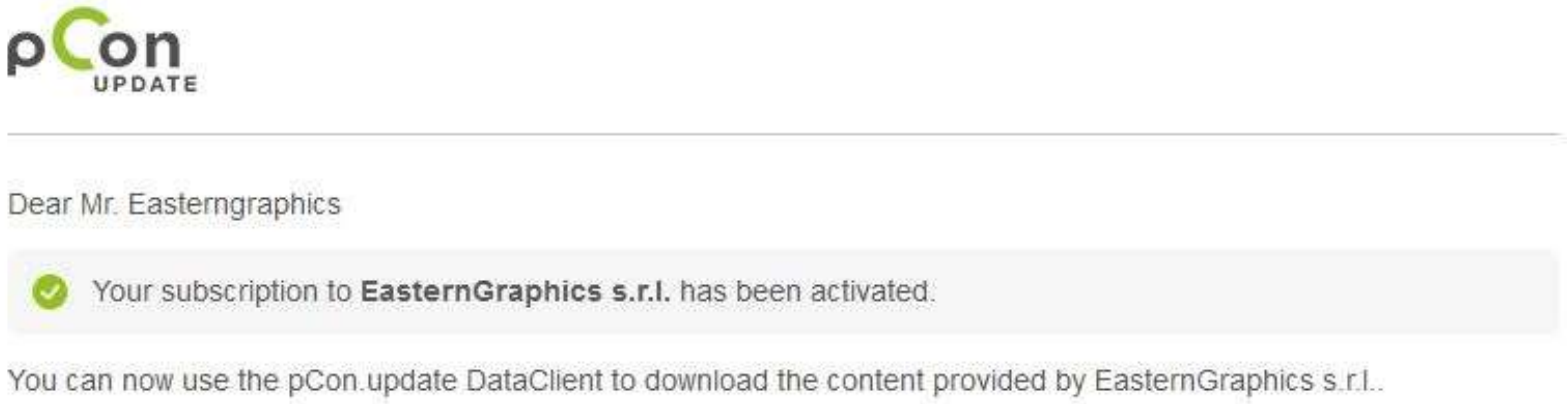

(7) Download and install DataClient

- It's necessary to install pCon.update DataClient to be able to download pCon.planner ME and the configurable data
- It will mantain your data and all pCon applications always up to date
- In the pCon.update portal, go to Support section and download pCon.update DataClient

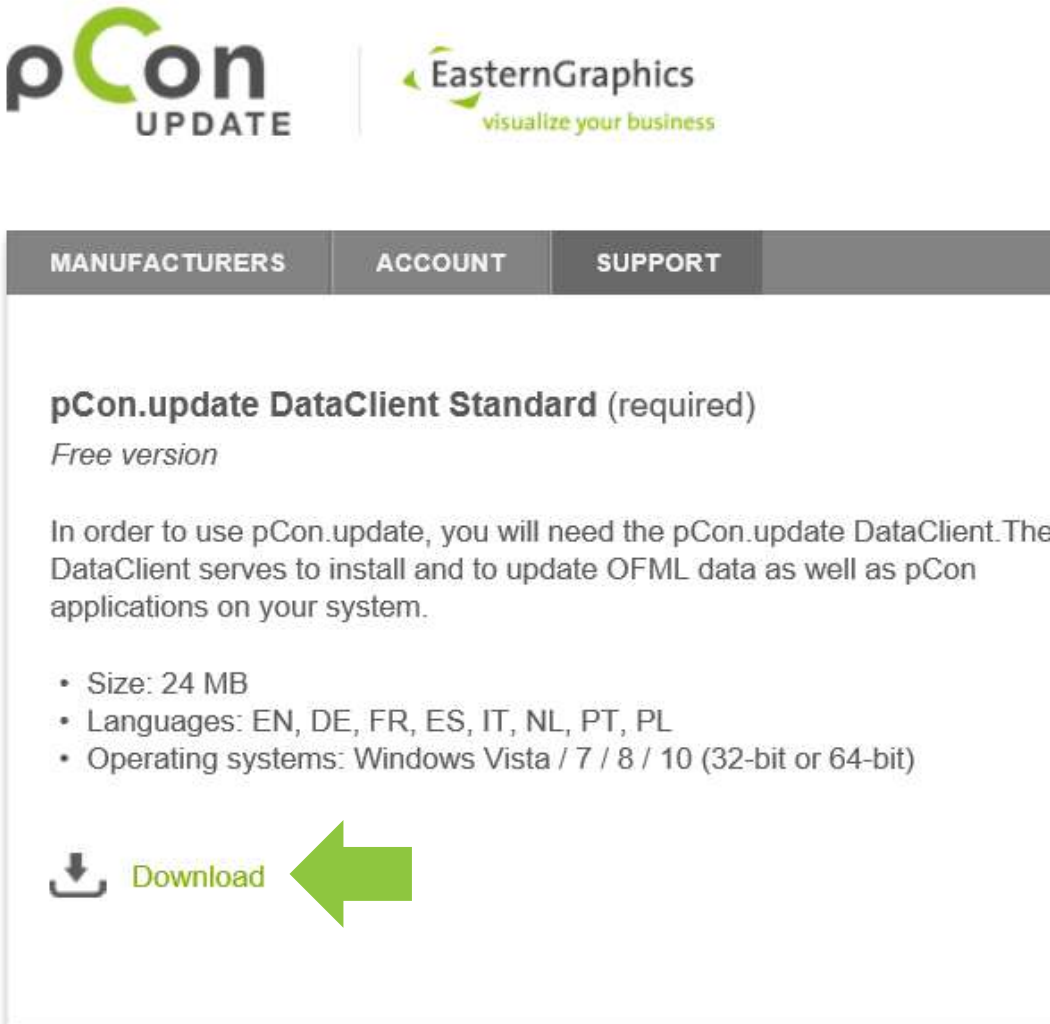

(8) DataClient initial setup

Access configuration

- Server address: http://update.easterngraphics.com
- User name: defined during registration
- Password: defined during registration
- Activate ‘Save password’

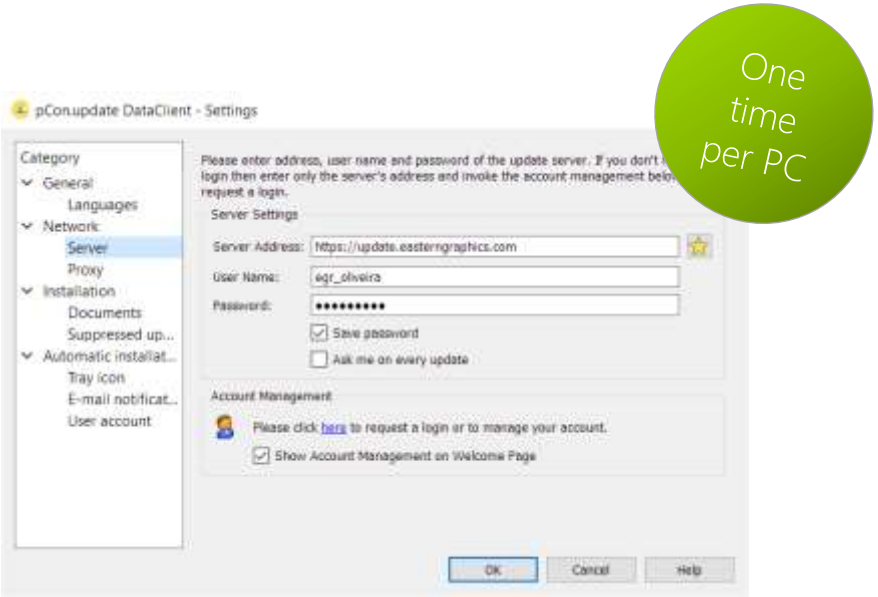

Schedule updates

- Select the option ‘Notify if new updates are available’ and set the ‘Repeat periodically every’ to ‘day’
- When new updates are available an automatic notification will be visible

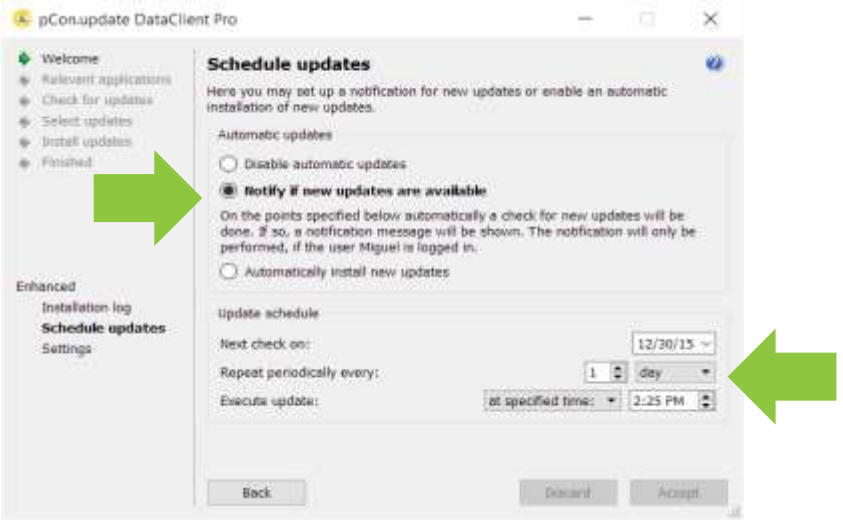

(9) Install/update data

Select updates

- We recommend that you always update all data and applications visible in the list

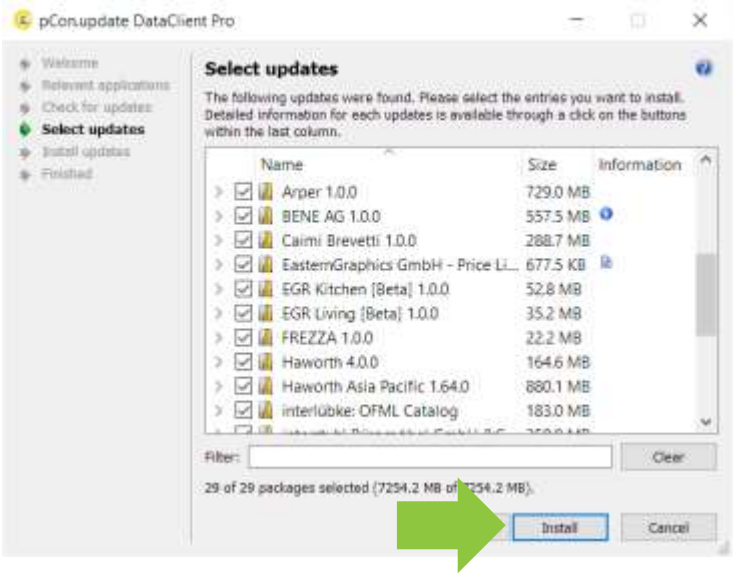

Install updates

- After selecting the modules to update, the data and applications will be downloaded and installed

(10) Forgot the password?

- If you forget your access password to pCon.update, you can easily recover it
- Go to the pCon.update portal and click on Forgot your password? link
- Insert the email address used for the registration and follow the simple steps